John Taylor
20, boulevard des Moulins
98000 Monaco
Jean-Yves LE GRAVEREND
Tél : +377 6 07 93 46 21/+377 93 50 30 70
jylg@john-taylor.com
www.john-taylor.mc

Vermietung — Exclusivité — 430 € / Monat

Produkttyp	Gebäude	District	Parkplatz
Parkplatz	**Monte Carlo View**	**Jardin Exotique**	**1**
Stockwerk	*Verfügbar ab*	*Hinweis*	
-3	**Libre**	**L1868MC**	



This document does not form part of any offer or contract. All measurements, areas and distances are approximate. The information and plans contained herein are believed to be correct, however, their accuracy is not guaranteed. The photographs show only certain parts of the property at the time they were taken. This offer is subject to change of price or other conditions, without prior notice.

John Taylor
Jean-Yves LE GRAVEREND
Tél : +377 6 07 93 46 21/+377 93 50 30 70
jylg@john-taylor.com
www.john-taylor.mc

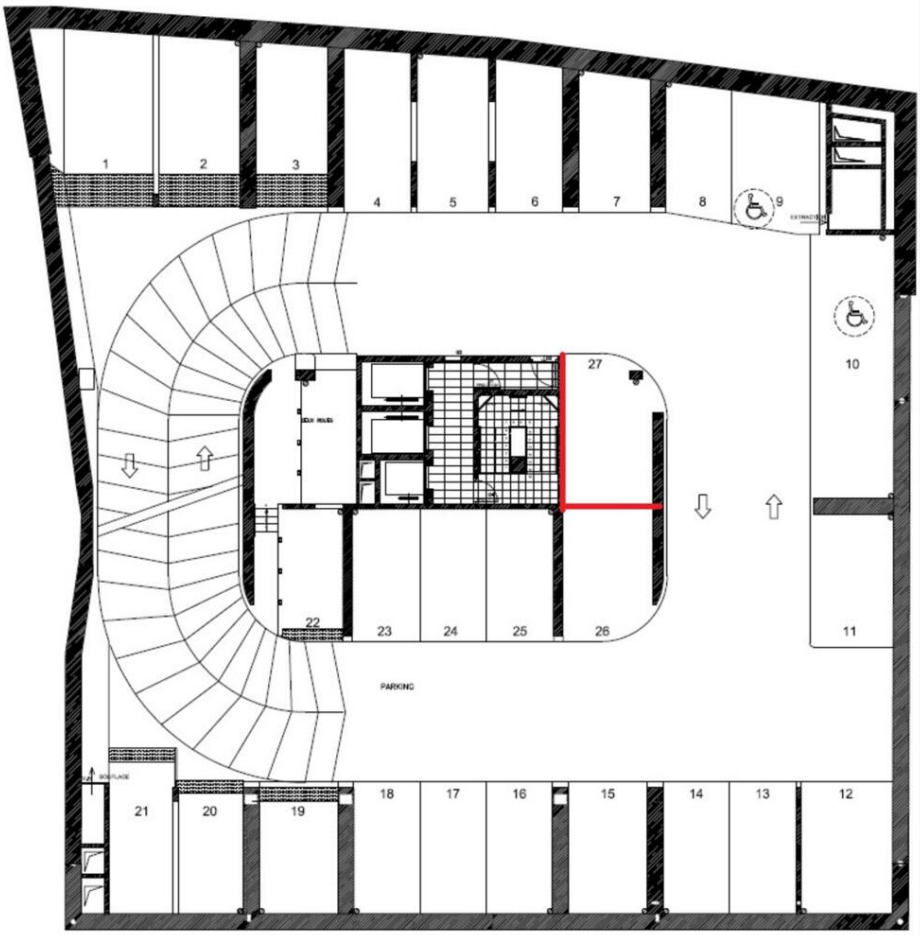

This document does not form part of any offer or contract. All measurements, areas and distances are approximate. The information and plans contained herein are believed to be correct, however, their accuracy is not guaranteed. The photographs show only certain parts of the property at the time they were taken. This offer is subject to change of price or other conditions, without prior notice.