Marsan Immobilier Monaco
1, avenue Prince Pierre
98000 Monaco
Tél : +377 93 25 01 01
Fax : +377 93 25 01 00
info@marsanimmobiliermonaco.mc
www.marsanimmobiliermonaco.mc



Vermietung

5 000 € / Monat

Produkttyp **Wohnung**	*Zimmer* **Einzimmer**	*Gebäude* **Shangri-La**	*District* **Port**
Wohnfläche **36 m²**	*Salle de bains* **1**	*Stockwerk* **1**	*Zustand* **Neubau**
Blick **Vue mer,Vue ville**	*Verfügbar ab* **15/11/2026**	*Hinweis* **MIM051126**	

This document does not form part of any offer or contract. All measurements, areas and distances are approximate. The information and plans contained herein are believed to be correct, however, their accuracy is not guaranteed. The photographs show only certain parts of the property at the time they were taken. This offer is subject to change of price or other conditions, without prior notice.

Marsan Immobilier Monaco
Tél : +377 93 25 01 01
Fax : +377 93 25 01 00
info@marsanimmobiliermonaco.mc
www.marsanimmobiliermonaco.mc








This document does not form part of any offer or contract. All measurements, areas and distances are approximate. The information and plans contained herein are believed to be correct, however, their accuracy is not guaranteed. The photographs show only certain parts of the property at the time they were taken. This offer is subject to change of price or other conditions, without prior notice.

Marsan Immobilier Monaco
Tél : +377 93 25 01 01
Fax : +377 93 25 01 00
info@marsanimmobiliermonaco.mc
www.marsanimmobiliermonaco.mc





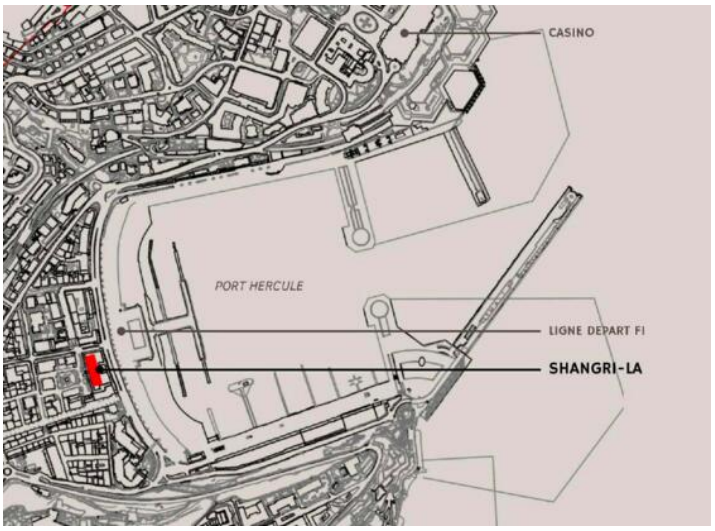

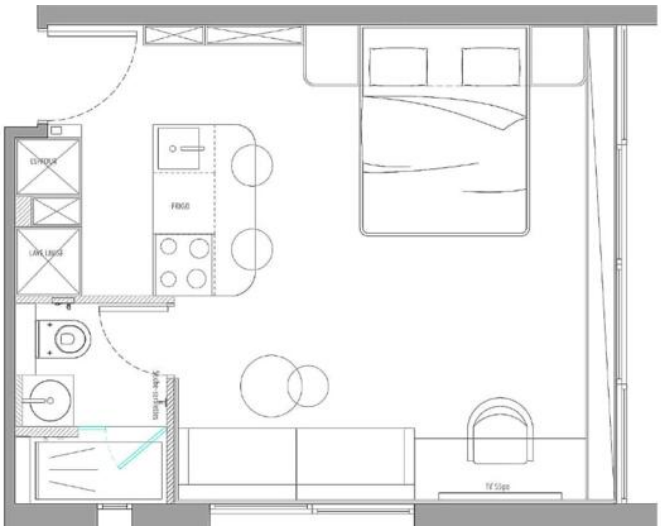

This document does not form part of any offer or contract. All measurements, areas and distances are approximate. The information and plans contained herein are believed to be correct, however, their accuracy is not guaranteed. The photographs show only certain parts of the property at the time they were taken. This offer is subject to change of price or other conditions, without prior notice.