Caroli Real Estate
2 Rue de la Lüjerneta
98000 Monaco
Tél : +377 93 25 51 22
contact.carolirealestate@groupecaroli.mc
www.caroli-realestate.com



Verkauf

2 495 000 €

Produkttyp **Wohnung**	*Zimmer* **Einzimmer**	*Gebäude* **Le 45G**	*District* **Condamine**
Wohnfläche **44 m²**	*Schlafzimmer* **1**	*Salle de bains* **1**	*Stockwerk* **3**
Zustand **Très bon état**	*Meublé* **Ja**	*Mischnutzung* **Ja**	*Verfügbar ab* **Libre**
Hinweis **45G-V**			

This document does not form part of any offer or contract. All measurements, areas and distances are approximate. The information and plans contained herein are believed to be correct, however, their accuracy is not guaranteed. The photographs show only certain parts of the property at the time they were taken. This offer is subject to change of price or other conditions, without prior notice.

Caroli Real Estate
Tél : +377 93 25 51 22
contact.carolirealestate@groupecaroli.mc
www.caroli-realestate.com










This document does not form part of any offer or contract. All measurements, areas and distances are approximate. The information and plans contained herein are believed to be correct, however, their accuracy is not guaranteed. The photographs show only certain parts of the property at the time they were taken. This offer is subject to change of price or other conditions, without prior notice.

Caroli Real Estate
Tél : +377 93 25 51 22
contact.carolirealestate@groupecaroli.mc
www.caroli-realestate.com

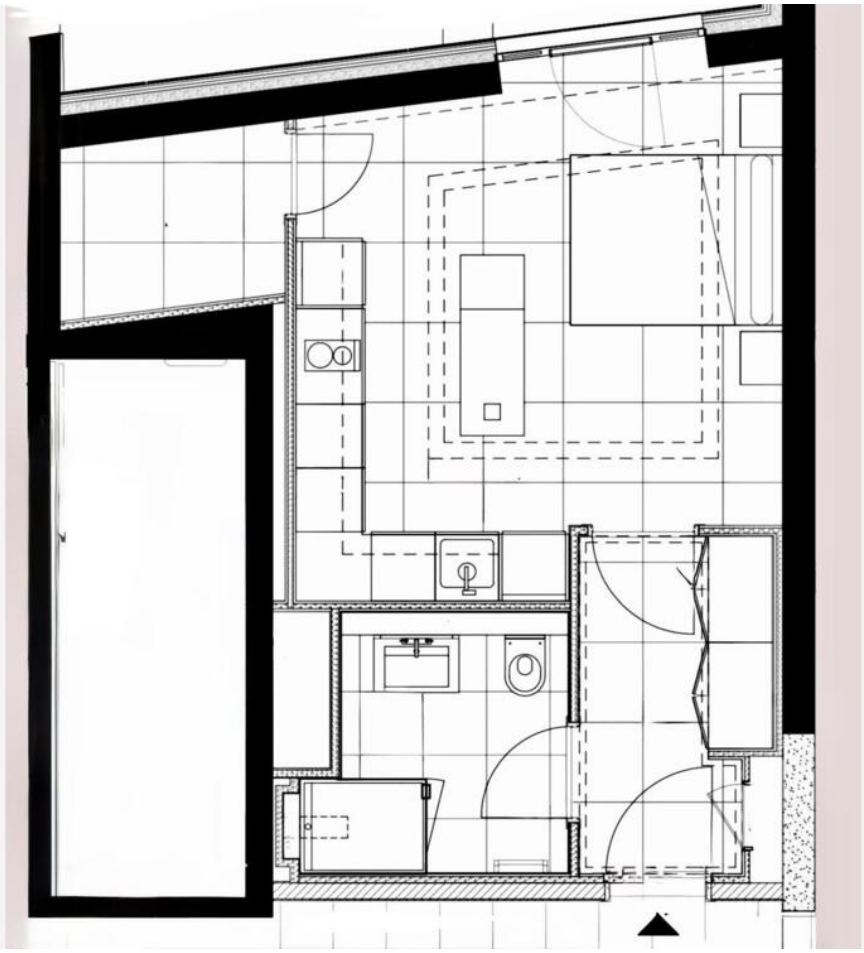

This document does not form part of any offer or contract. All measurements, areas and distances are approximate. The information and plans contained herein are believed to be correct, however, their accuracy is not guaranteed. The photographs show only certain parts of the property at the time they were taken. This offer is subject to change of price or other conditions, without prior notice.