Mazza Immobilier
11-13 boulevard du Jardin Exotique
98000 Monaco
Tél : +377 97 77 35 35
info@mazza-immobilier.com
mazza-immobilier.com

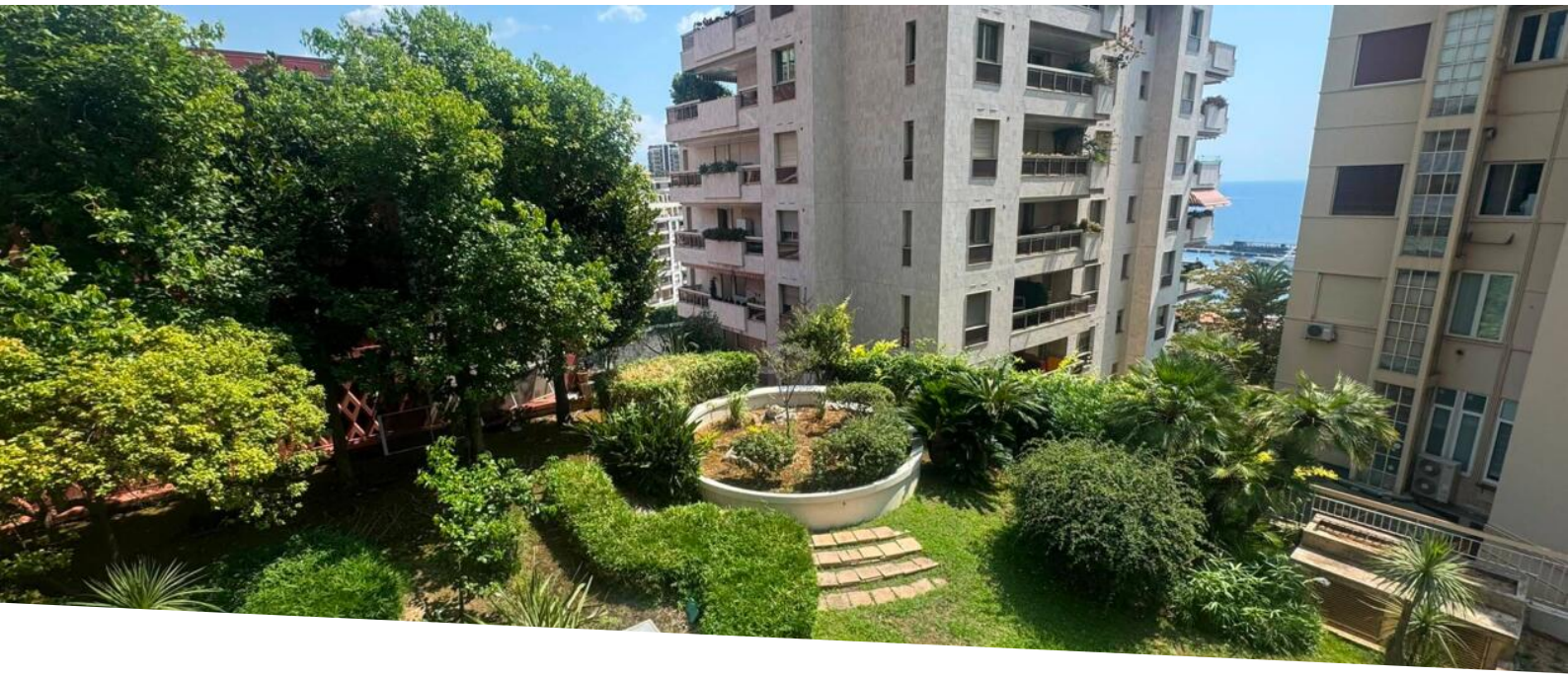

Vermietung

Exclusivité

6 500 € / Monat
+ Nebenkosten : 190 €

Produkttyp **Wohnung**	*Zimmer* **3 Zimmer**	*Gebäude* **Les Oliviers**	*District* **Moneghetti**
Wohnfläche **66 m²**	*Schlafzimmer* **2**	*Salles de bains* **2**	*Parkplatz* **1**
Stockwerk **RDC**	*Nebenkosten* **190 €**	*Mischnutzung* **Ja**	*Verfügbar ab* **Libre**
Hinweis **MR4910**			

This document does not form part of any offer or contract. All measurements, areas and distances are approximate. The information and plans contained herein are believed to be correct, however, their accuracy is not guaranteed. The photographs show only certain parts of the property at the time they were taken. This offer is subject to change of price or other conditions, without prior notice.

Mazza Immobilier
Tél : +377 97 77 35 35
info@mazza-immobilier.com
mazza-immobilier.com













This document does not form part of any offer or contract. All measurements, areas and distances are approximate. The information and plans contained herein are believed to be correct, however, their accuracy is not guaranteed. The photographs show only certain parts of the property at the time they were taken. This offer is subject to change of price or other conditions, without prior notice.

Mazza Immobilier
Tél : +377 97 77 35 35
info@mazza-immobilier.com
mazza-immobilier.com









This document does not form part of any offer or contract. All measurements, areas and distances are approximate. The information and plans contained herein are believed to be correct, however, their accuracy is not guaranteed. The photographs show only certain parts of the property at the time they were taken. This offer is subject to change of price or other conditions, without prior notice.

Mazza Immobilier
Tél : +377 97 77 35 35
info@mazza-immobilier.com
mazza-immobilier.com

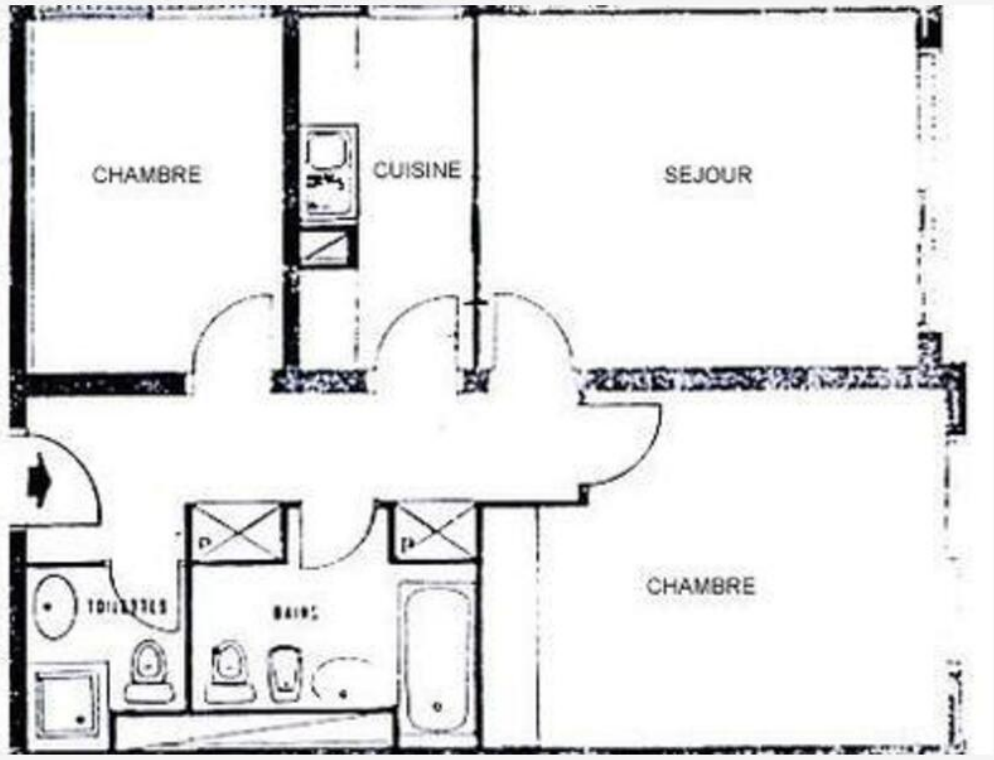

This document does not form part of any offer or contract. All measurements, areas and distances are approximate. The information and plans contained herein are believed to be correct, however, their accuracy is not guaranteed. The photographs show only certain parts of the property at the time they were taken. This offer is subject to change of price or other conditions, without prior notice.