LIFE PROPERTIES
9 Avenue des Papalins, Monaco
98000 Monaco
Tél : +377 99 92 36 47
info@lifeproperties.mc
www.lifeproperties.mc

Verkauf — Exclusivité — 19 500 000 €

Produkttyp **Wohnung**	*Zimmer* **4 Zimmer**	*Gebäude* **Raphael**	*District* **Fontvieille**
Wohnfläche **213 m²**	*Terrasse Fläche* **27 m²**	*Totale Fläche* **240 m²**	*Schlafzimmer* **3**
Salles de bains **3**	*Parkplatze* **3**	*Keller* **1**	*Stockwerk* **2**
Zustand **Neubau**	*Meublé* **Ja**	*Mischnutzung* **Ja**	*Blick* **Vue mer**
Verfügbar ab **Libre**	*Hinweis* **RAPH01**		

This document does not form part of any offer or contract. All measurements, areas and distances are approximate. The information and plans contained herein are believed to be correct, however, their accuracy is not guaranteed. The photographs show only certain parts of the property at the time they were taken. This offer is subject to change of price or other conditions, without prior notice.

LIFE PROPERTIES
Tél : +377 99 92 36 47
info@lifeproperties.mc
www.lifeproperties.mc

This document does not form part of any offer or contract. All measurements, areas and distances are approximate. The information and plans contained herein are believed to be correct, however, their accuracy is not guaranteed. The photographs show only certain parts of the property at the time they were taken. This offer is subject to change of price or other conditions, without prior notice.

LIFE PROPERTIES
Tél : +377 99 92 36 47
info@lifeproperties.mc
www.lifeproperties.mc

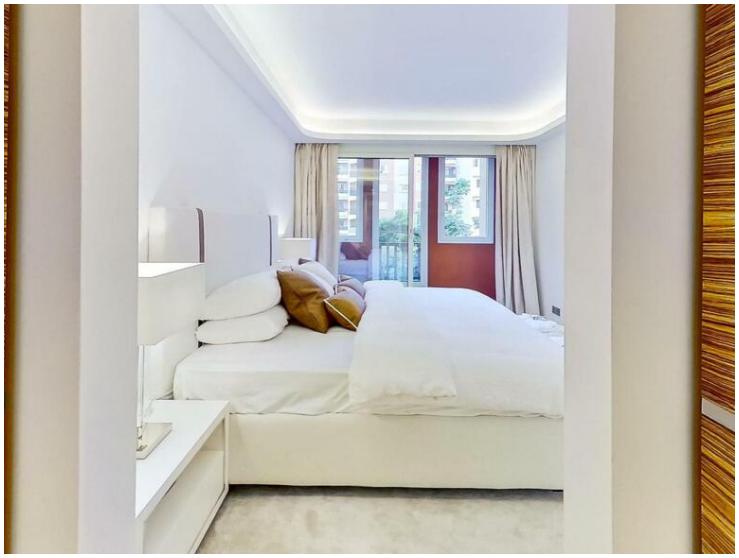

This document does not form part of any offer or contract. All measurements, areas and distances are approximate. The information and plans contained herein are believed to be correct, however, their accuracy is not guaranteed. The photographs show only certain parts of the property at the time they were taken. This offer is subject to change of price or other conditions, without prior notice.

This document does not form part of any offer or contract. All measurements, areas and distances are approximate. The information and plans contained herein are believed to be correct, however, their accuracy is not guaranteed. The photographs show only certain parts of the property at the time they were taken. This offer is subject to change of price or other conditions, without prior notice.