Monte-Carlo Sotheby's International Realty
Les Arcades du Métropole
2a, avenue de Grande Bretagne
98000 Monaco
Tél : +377 93 25 37 27
info@montecarlo-sothebysrealty.com
www.montecarlo-sothebysrealty.com

Vermietung

Exclusivité

8 400 € / Monat
+ Nebenkosten : 500 €

Produkttyp **Wohnung**	*Zimmer* **3 Zimmer**	*Gebäude* **Le Millefiori**	*District* **Monte-Carlo**
Wohnfläche **90 m²**	*Terrasse Fläche* **20 m²**	*Totale Fläche* **110 m²**	*Schlafzimmer* **2**
Salle de bains **1**	*Keller* **1**	*Stockwerk* **8**	*Nebenkosten* **500 €**
Verfügbar ab **15 octobre 2026**	*Hinweis* **Millefiori 3p**		

This document does not form part of any offer or contract. All measurements, areas and distances are approximate. The information and plans contained herein are believed to be correct, however, their accuracy is not guaranteed. The photographs show only certain parts of the property at the time they were taken. This offer is subject to change of price or other conditions, without prior notice.

Tél : +377 93 25 37 27
info@montecarlo-sothebysrealty.com
www.montecarlo-sothebysrealty.com

This document does not form part of any offer or contract. All measurements, areas and distances are approximate. The information and plans contained herein are believed to be correct, however, their accuracy is not guaranteed. The photographs show only certain parts of the property at the time they were taken. This offer is subject to change of price or other conditions, without prior notice.

Tél : +377 93 25 37 27
info@montecarlo-sothebysrealty.com
www.montecarlo-sothebysrealty.com

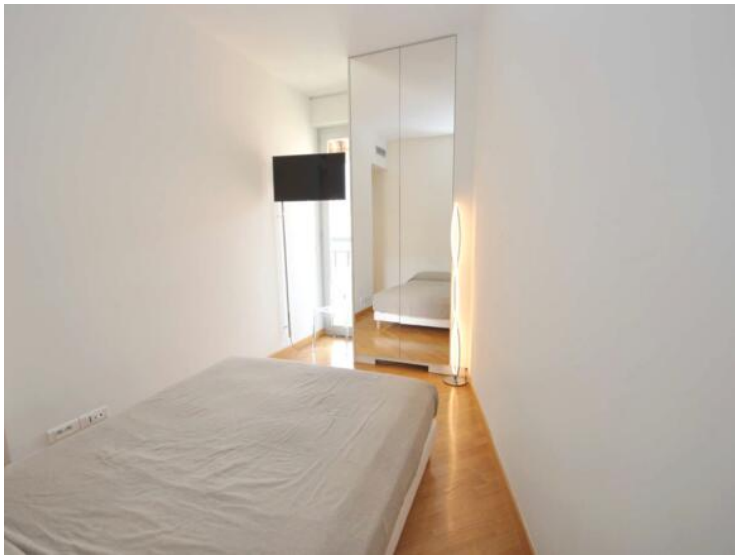

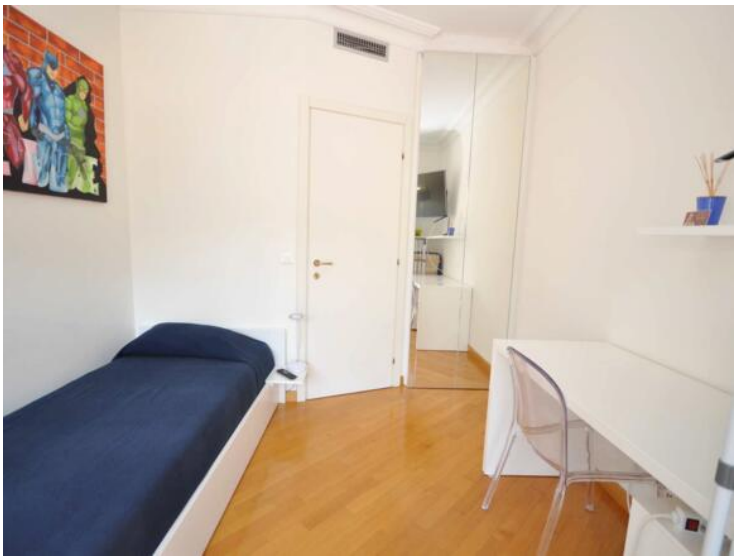

Hinweis : Millefiori 3p

This document does not form part of any offer or contract. All measurements, areas and distances are approximate. The information and plans contained herein are believed to be correct, however, their accuracy is not guaranteed. The photographs show only certain parts of the property at the time they were taken. This offer is subject to change of price or other conditions, without prior notice.

Tél : +377 93 25 37 27
info@montecarlo-sothebysrealty.com
www.montecarlo-sothebysrealty.com

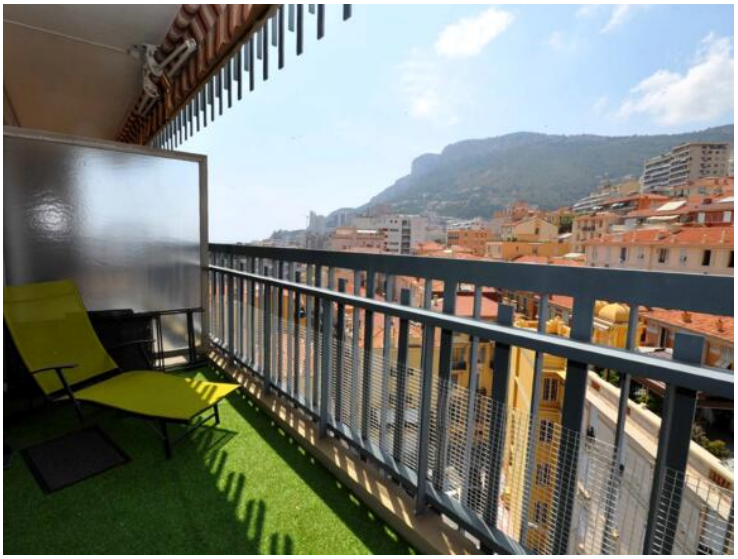

This document does not form part of any offer or contract. All measurements, areas and distances are approximate. The information and plans contained herein are believed to be correct, however, their accuracy is not guaranteed. The photographs show only certain parts of the property at the time they were taken. This offer is subject to change of price or other conditions, without prior notice.

Monte-Carlo Sotheby's International Realty
Tél : +377 93 25 37 27
info@montecarlo-sothebysrealty.com
www.montecarlo-sothebysrealty.com

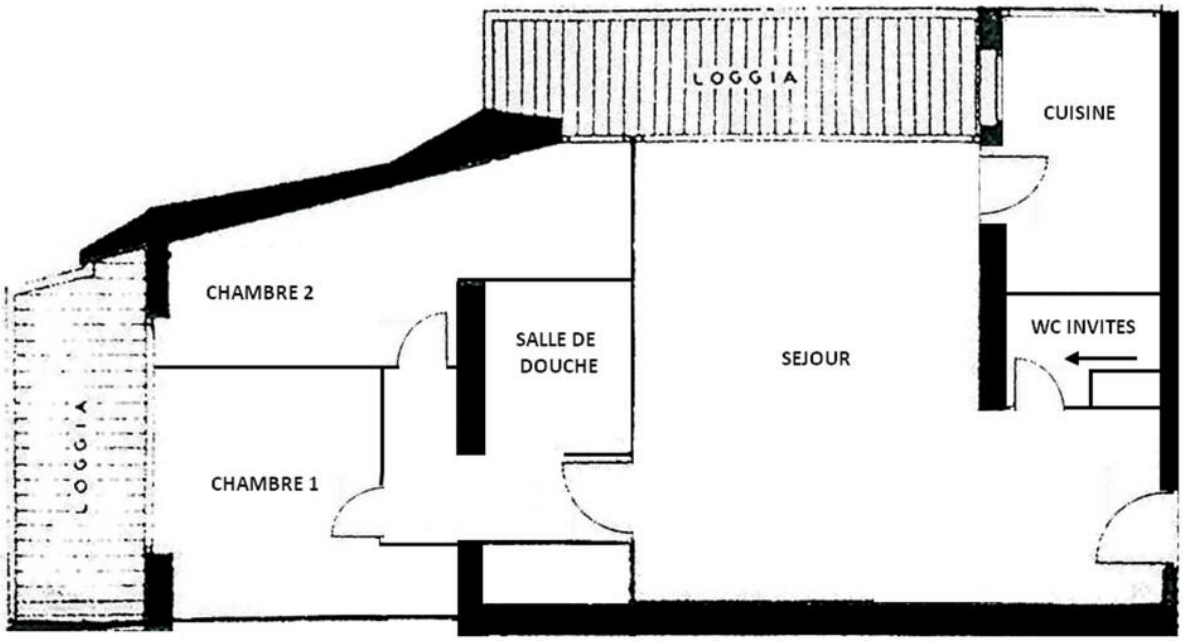

Hinweis : Millefiori 3p

This document does not form part of any offer or contract. All measurements, areas and distances are approximate. The information and plans contained herein are believed to be correct, however, their accuracy is not guaranteed. The photographs show only certain parts of the property at the time they were taken. This offer is subject to change of price or other conditions, without prior notice.