Westrope Real Estate
22, boulevard des Moulins
98000 Monaco
Tél : +377 93 50 67 99
contact@westrope-monaco.com
www.westrope-monaco.com

Location professionnelle

39 000 € / Monat
+ Nebenkosten : 3.900 €

Produkttyp **Büro**	*District* **Fontvieille**	*Stadt* **Monaco**	*Land* **Monaco**
Wohnfläche **437 m²**	*Stockwerk* **6°**	*Nebenkosten* **3 900 €**	*Zustand* **Neubau**
Blick **Vue mer**	*Hinweis* **WELBUREAU06**		

MonteCarlo-RealEstate.com

Hinweis : WELBUREAU06

This document does not form part of any offer or contract. All measurements, areas and distances are approximate. The information and plans contained herein are believed to be correct, however, their accuracy is not guaranteed. The photographs show only certain parts of the property at the time they were taken. This offer is subject to change of price or other conditions, without prior notice.

Westrope Real Estate
Tél : +377 93 50 67 99
contact@westrope-monaco.com
www.westrope-monaco.com

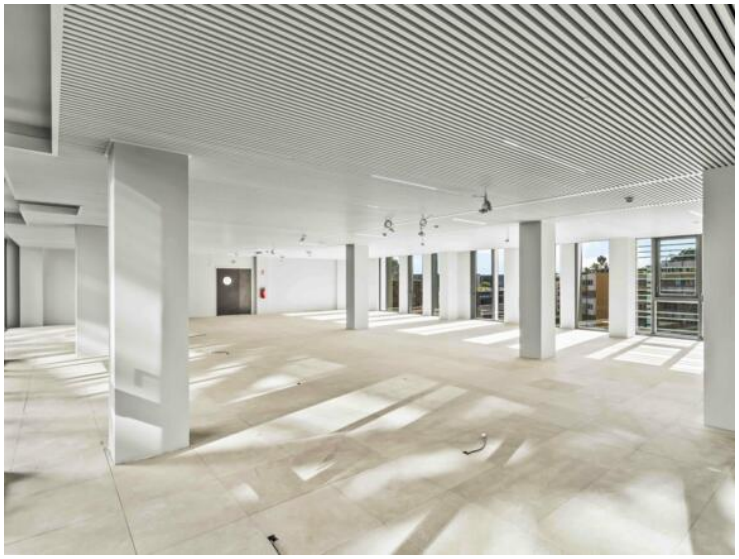

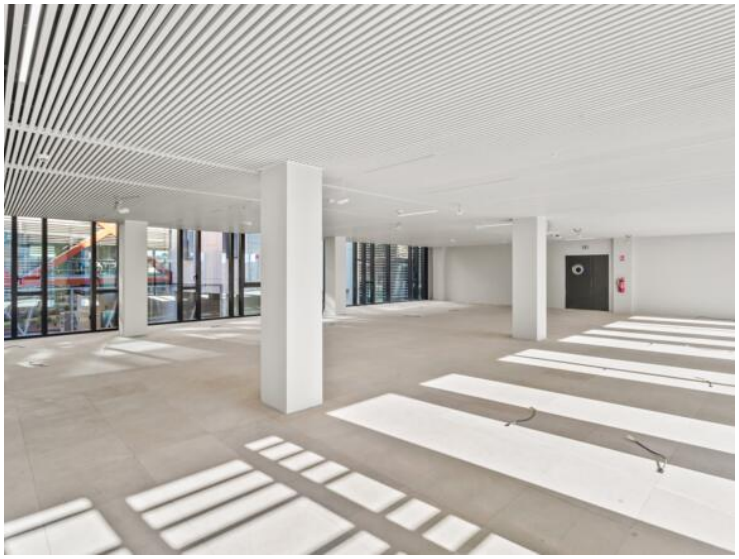

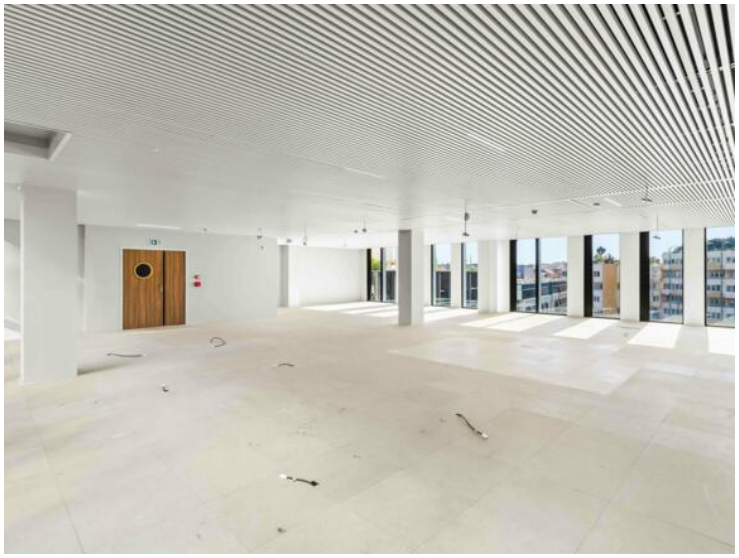

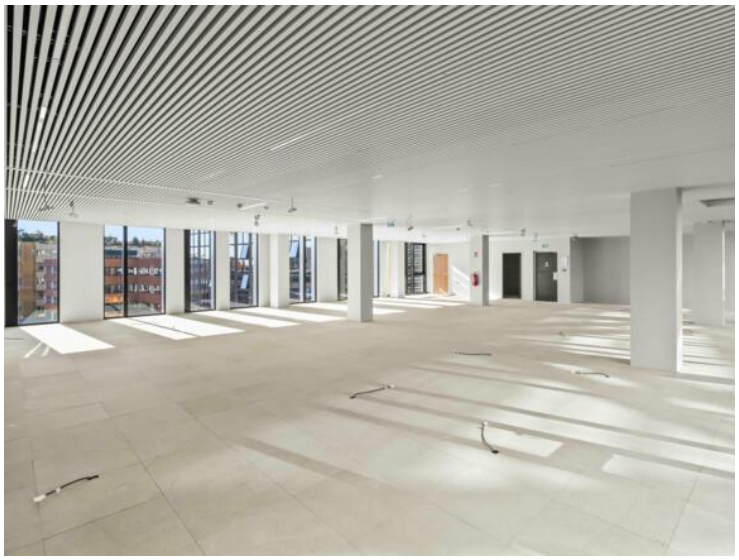

This document does not form part of any offer or contract. All measurements, areas and distances are approximate. The information and plans contained herein are believed to be correct, however, their accuracy is not guaranteed. The photographs show only certain parts of the property at the time they were taken. This offer is subject to change of price or other conditions, without prior notice.

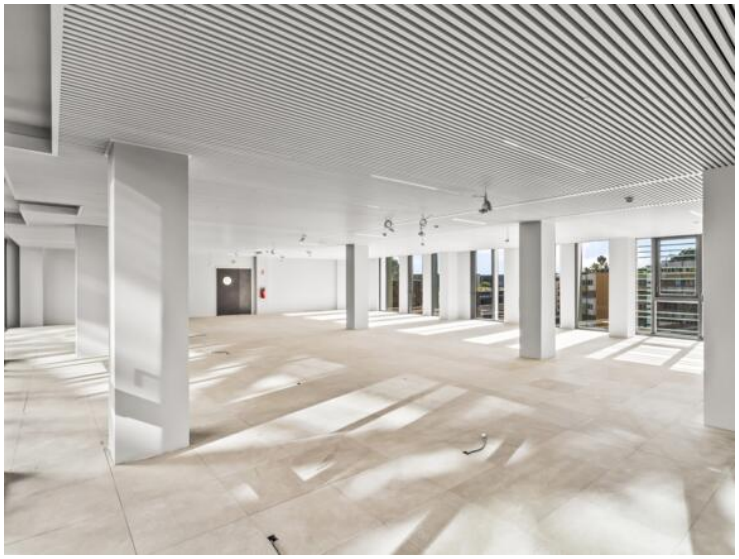

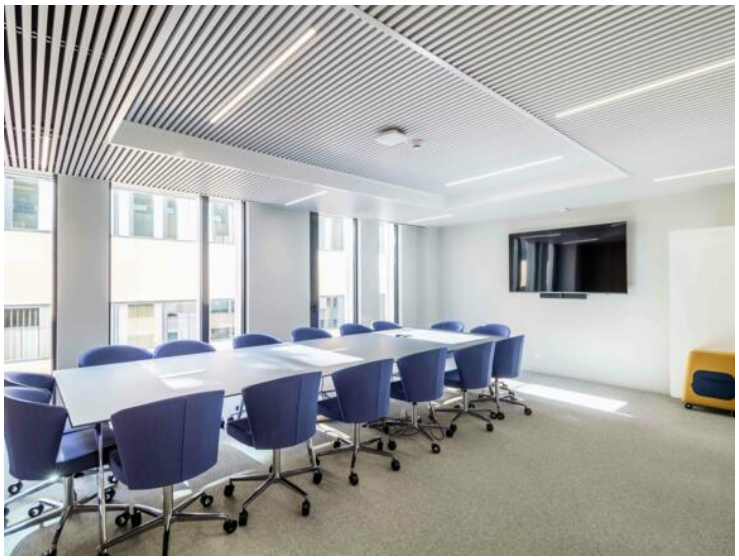

This document does not form part of any offer or contract. All measurements, areas and distances are approximate. The information and plans contained herein are believed to be correct, however, their accuracy is not guaranteed. The photographs show only certain parts of the property at the time they were taken. This offer is subject to change of price or other conditions, without prior notice.

Westrope Real Estate
Tél : +377 93 50 67 99
contact@westrope-monaco.com
www.westrope-monaco.com

This document does not form part of any offer or contract. All measurements, areas and distances are approximate. The information and plans contained herein are believed to be correct, however, their accuracy is not guaranteed. The photographs show only certain parts of the property at the time they were taken. This offer is subject to change of price or other conditions, without prior notice.