Harroch Real Estate Monaco
2, rue de la Turbie
98000 Monaco
Tél : +377 97 97 31 08
Fax : +377 97 97 31 09
info@harrochrealestate.com
www.harrochrealestate.com

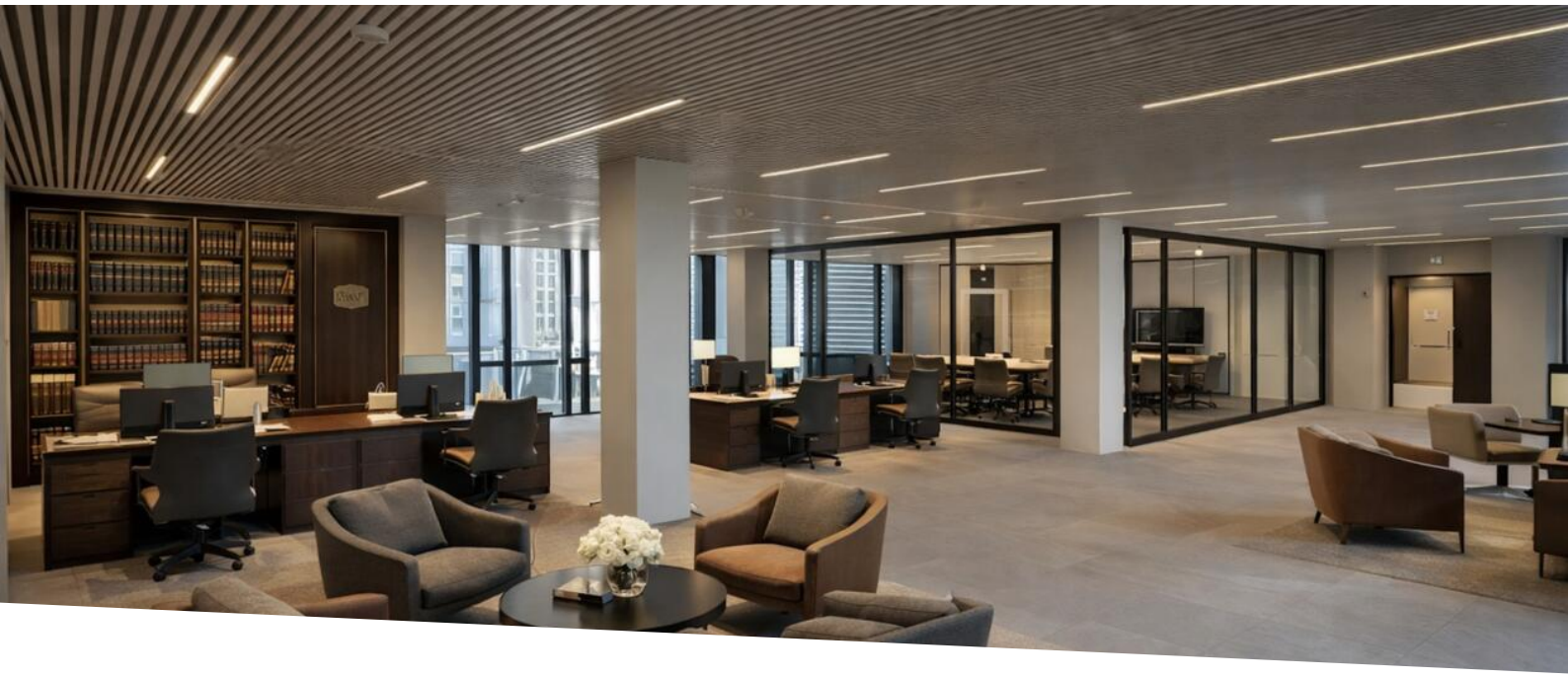

Location professionnelle

39 000 € / Monat

Produkttyp **Büro**	*District* **Fontvieille**	*Stadt* **Monaco**	*Land* **Monaco**
Totale Fläche **436 m²**	*Stockwerk* **6**	*Zustand* **Neubau**	*Blick* **Vue ville**
Hinweis **HHL10092024**			

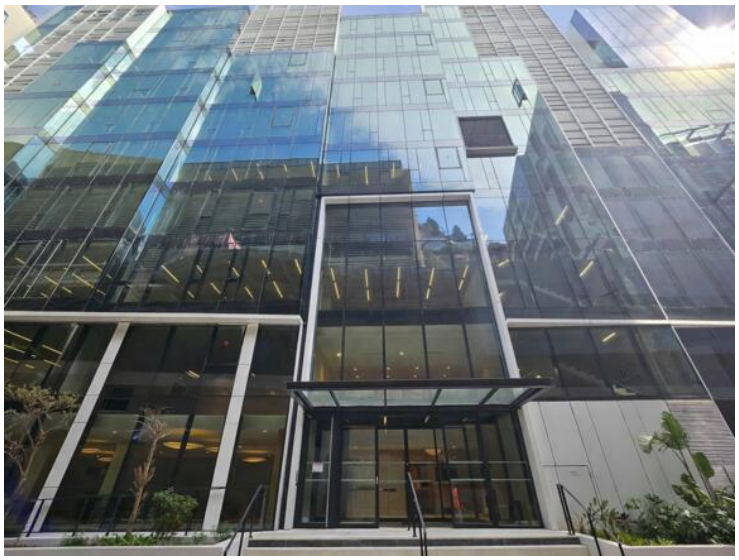

This document does not form part of any offer or contract. All measurements, areas and distances are approximate. The information and plans contained herein are believed to be correct, however, their accuracy is not guaranteed. The photographs show only certain parts of the property at the time they were taken. This offer is subject to change of price or other conditions, without prior notice.

Harroch Real Estate Monaco
Tél : +377 97 97 31 08
Fax : +377 97 97 31 09
info@harrochrealestate.com
www.harrochrealestate.com

This document does not form part of any offer or contract. All measurements, areas and distances are approximate. The information and plans contained herein are believed to be correct, however, their accuracy is not guaranteed. The photographs show only certain parts of the property at the time they were taken. This offer is subject to change of price or other conditions, without prior notice.

Harroch Real Estate Monaco
Tél : +377 97 97 31 08
Fax : +377 97 97 31 09
info@harrochrealestate.com
www.harrochrealestate.com

This document does not form part of any offer or contract. All measurements, areas and distances are approximate. The information and plans contained herein are believed to be correct, however, their accuracy is not guaranteed. The photographs show only certain parts of the property at the time they were taken. This offer is subject to change of price or other conditions, without prior notice.

Harroch Real Estate Monaco
Tél : +377 97 97 31 08
Fax : +377 97 97 31 09
info@harrochrealestate.com
www.harrochrealestate.com

This document does not form part of any offer or contract. All measurements, areas and distances are approximate. The information and plans contained herein are believed to be correct, however, their accuracy is not guaranteed. The photographs show only certain parts of the property at the time they were taken. This offer is subject to change of price or other conditions, without prior notice.

Harroch Real Estate Monaco
Tél : +377 97 97 31 08
Fax : +377 97 97 31 09
info@harrochrealestate.com
www.harrochrealestate.com

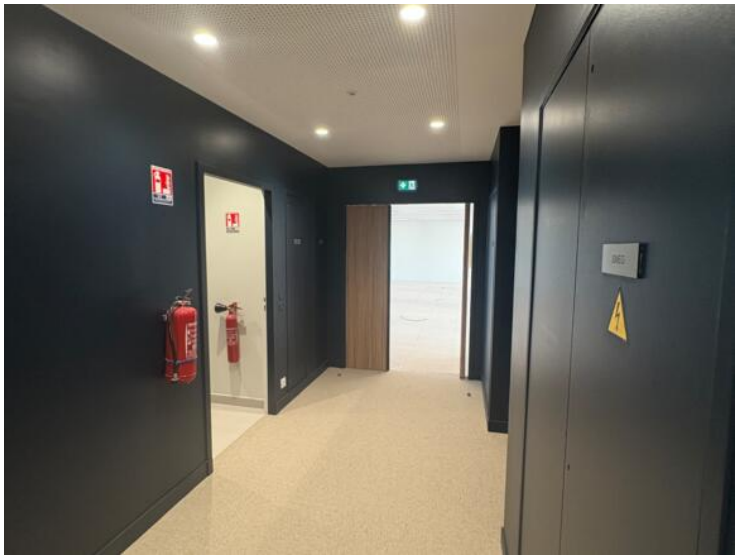

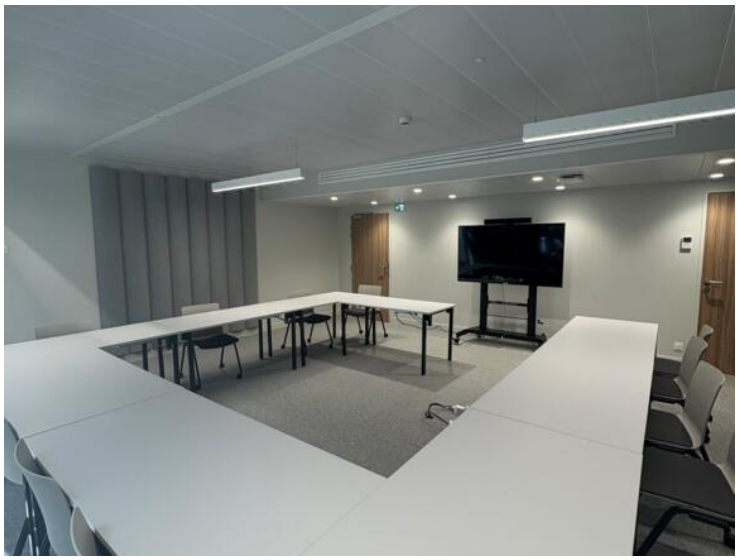

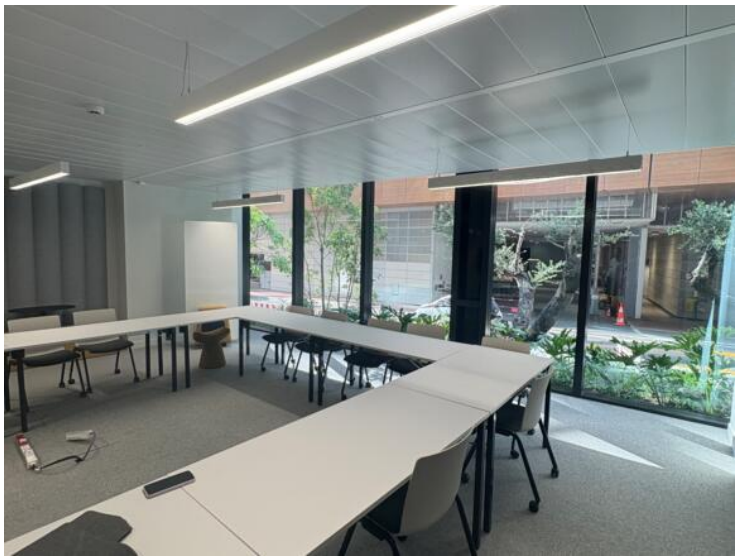

This document does not form part of any offer or contract. All measurements, areas and distances are approximate. The information and plans contained herein are believed to be correct, however, their accuracy is not guaranteed. The photographs show only certain parts of the property at the time they were taken. This offer is subject to change of price or other conditions, without prior notice.

Harroch Real Estate Monaco
Tél : +377 97 97 31 08
Fax : +377 97 97 31 09
info@harrochrealestate.com
www.harrochrealestate.com

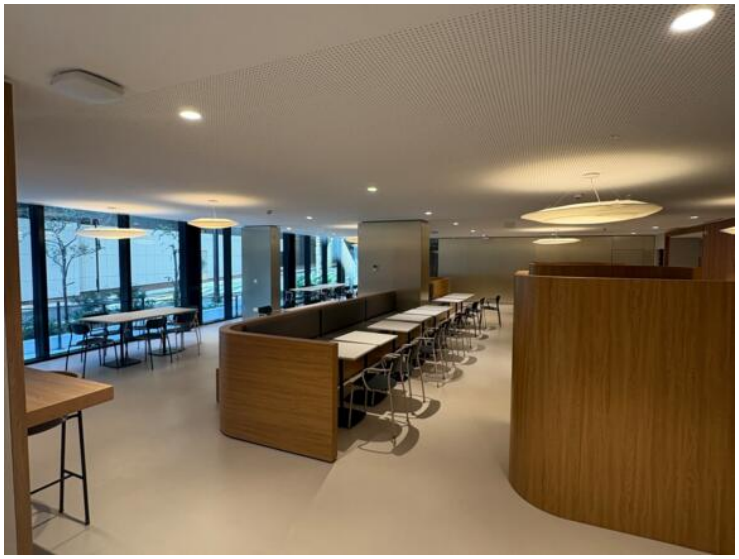

This document does not form part of any offer or contract. All measurements, areas and distances are approximate. The information and plans contained herein are believed to be correct, however, their accuracy is not guaranteed. The photographs show only certain parts of the property at the time they were taken. This offer is subject to change of price or other conditions, without prior notice.

Harroch Real Estate Monaco
Tél : +377 97 97 31 08
Fax : +377 97 97 31 09
info@harrochrealestate.com
www.harrochrealestate.com

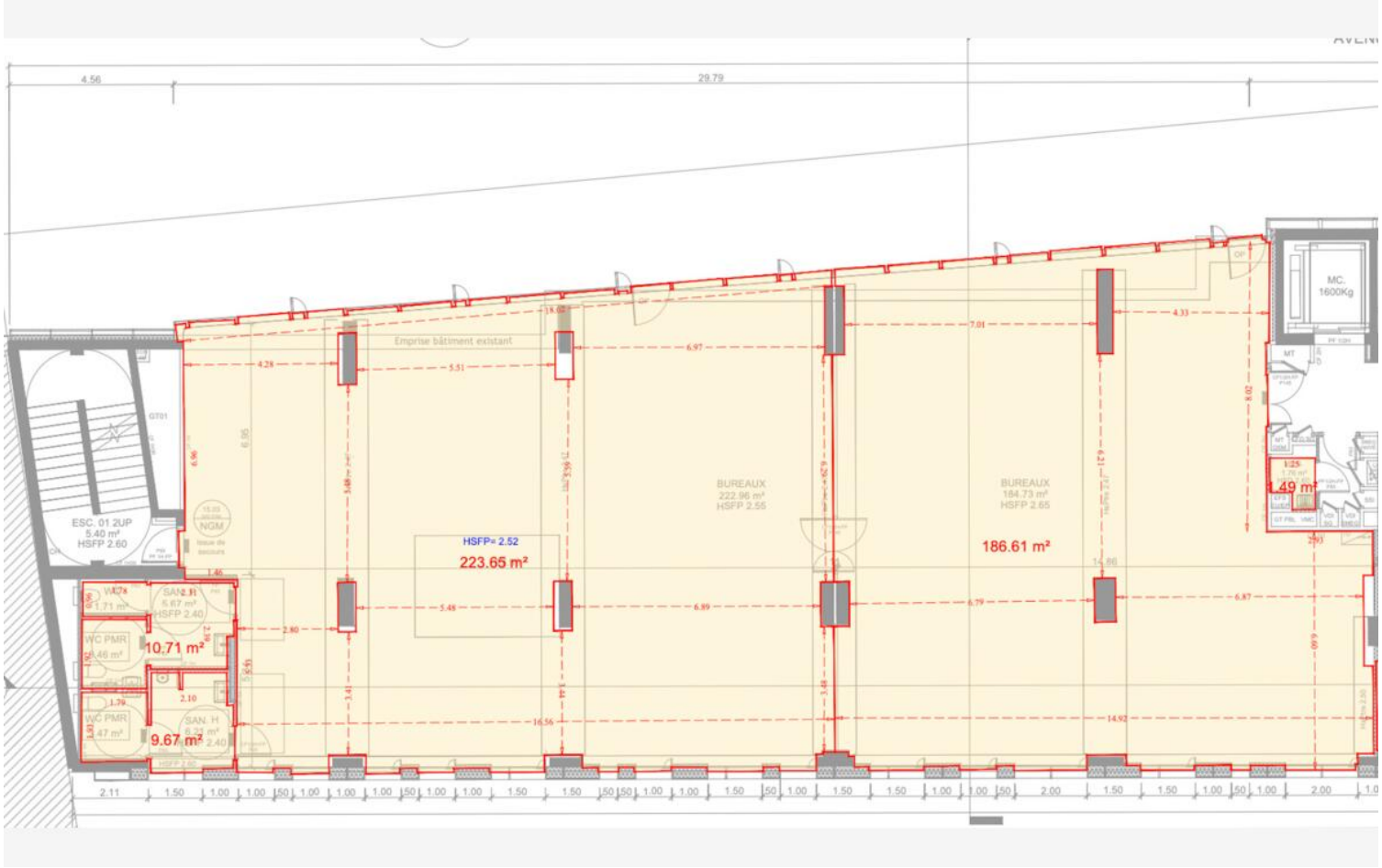

This document does not form part of any offer or contract. All measurements, areas and distances are approximate. The information and plans contained herein are believed to be correct, however, their accuracy is not guaranteed. The photographs show only certain parts of the property at the time they were taken. This offer is subject to change of price or other conditions, without prior notice.