Monte Carlo Privilège
74 Boulevard d'Italie
98000 Monaco
Tél : +33 6 22 26 29 28
mcprivilege@libello.com
www.mcprivilege-immobilier.com

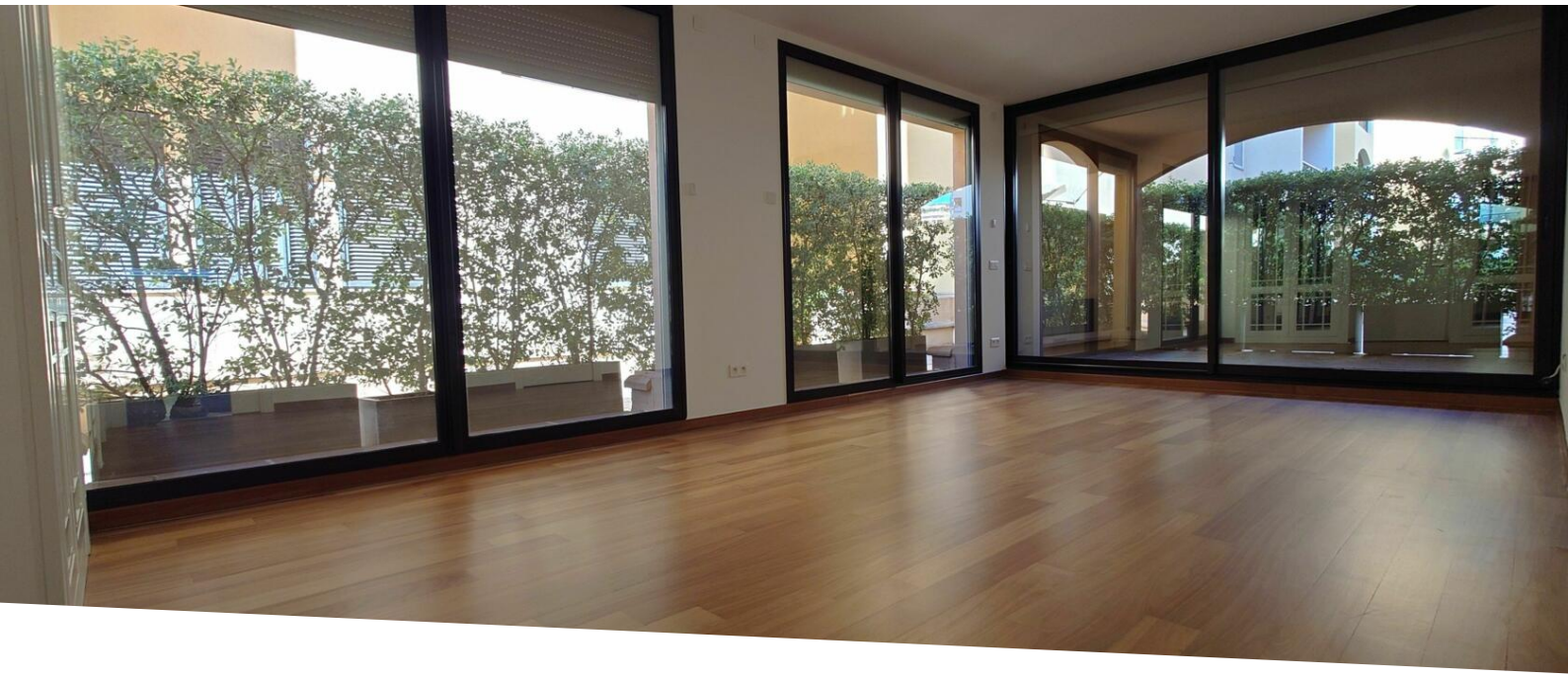

# Verkauf

# 2 385 000 €

| | | | |
|---|---|---|---|
| *Produkttyp* **Wohnung** | *Zimmer* **2 Zimmer** | *Gebäude* **Le Donatello** | *District* **Fontvieille** |
| *Wohnfläche* **51 m²** | *Terrasse Fläche* **8 m²** | *Totale Fläche* **59 m²** | *Chambre* **1** |
| *Salle de bains* **1** | *Keller* **1** | *Stockwerk* **RDC** | *Charges annuelles* **4 800 €** |
| *Mischnutzung* **Ja** | *Verfügbar ab* **14/11/25** | *Hinweis* **2PDONATELLO** | |

MonteCarlo-RealEstate.com



Hinweis : 2PDONATELLO

This document does not form part of any offer or contract. All measurements, areas and distances are approximate. The information and plans contained herein are believed to be correct, however, their accuracy is not guaranteed. The photographs show only certain parts of the property at the time they were taken. This offer is subject to change of price or other conditions, without prior notice.

Monte Carlo Privilège
Tél : +33 6 22 26 29 28
mcprivilege@libello.com
www.mcprivilege-immobilier.com

This document does not form part of any offer or contract. All measurements, areas and distances are approximate. The information and plans contained herein are believed to be correct, however, their accuracy is not guaranteed. The photographs show only certain parts of the property at the time they were taken. This offer is subject to change of price or other conditions, without prior notice.