ESTATE PARTNERS
13 Bd Princesse Charlotte
98000 Monaco
Tél : +377 97 77 70 00
hello@spark-estate.com
www.spark-estate.com

Verkauf

965 000 €

Produkttyp **Wohnung**	*Zimmer* **4 Zimmer**	*District* **Moneghetti Est**	*Stadt* **Beausoleil**
Land **Frankreich**	*Wohnfläche* **94 m²**	*Terrasse Fläche* **10 m²**	*Totale Fläche* **104 m²**
Schlafzimmer **3**	*Salles de bains* **2**	*Keller* **1**	*Stockwerk* **1**
Zustand **Très bon état**	*Blick* **Vue dégagée**	*Verfügbar ab* **Libre**	*Hinweis* **SP-RB-85630701**

This document does not form part of any offer or contract. All measurements, areas and distances are approximate. The information and plans contained herein are believed to be correct, however, their accuracy is not guaranteed. The photographs show only certain parts of the property at the time they were taken. This offer is subject to change of price or other conditions, without prior notice.

This document does not form part of any offer or contract. All measurements, areas and distances are approximate. The information and plans contained herein are believed to be correct, however, their accuracy is not guaranteed. The photographs show only certain parts of the property at the time they were taken. This offer is subject to change of price or other conditions, without prior notice.

This document does not form part of any offer or contract. All measurements, areas and distances are approximate. The information and plans contained herein are believed to be correct, however, their accuracy is not guaranteed. The photographs show only certain parts of the property at the time they were taken. This offer is subject to change of price or other conditions, without prior notice.

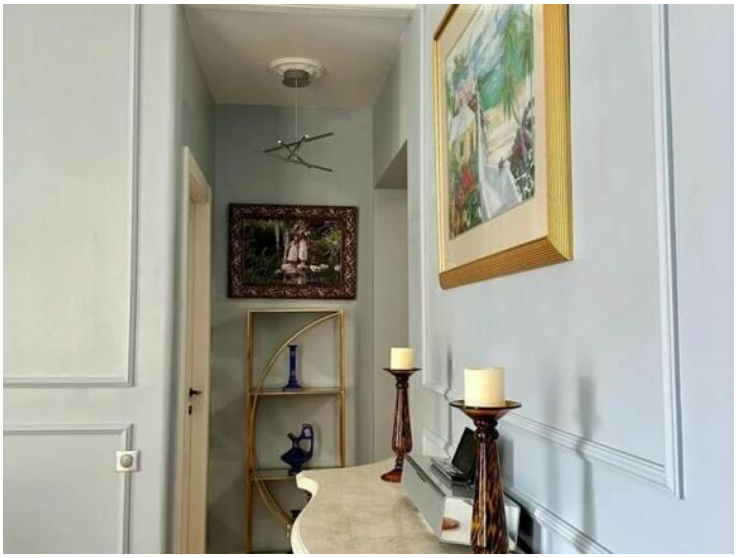

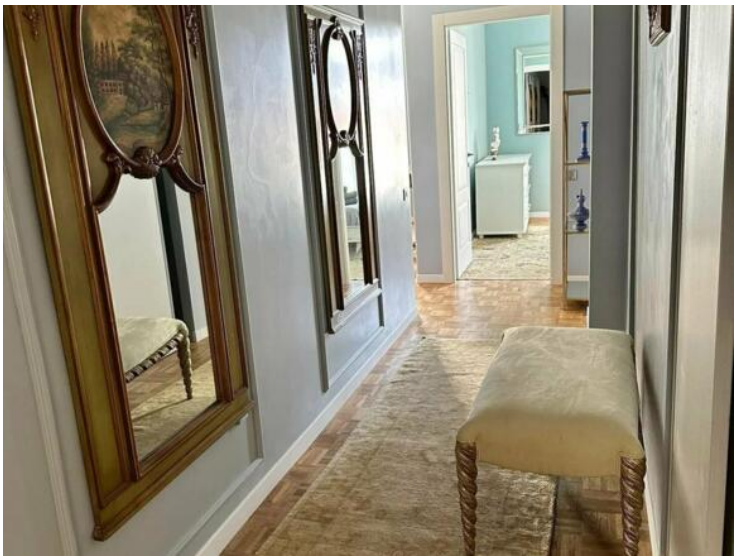

This document does not form part of any offer or contract. All measurements, areas and distances are approximate. The information and plans contained herein are believed to be correct, however, their accuracy is not guaranteed. The photographs show only certain parts of the property at the time they were taken. This offer is subject to change of price or other conditions, without prior notice.

This document does not form part of any offer or contract. All measurements, areas and distances are approximate. The information and plans contained herein are believed to be correct, however, their accuracy is not guaranteed. The photographs show only certain parts of the property at the time they were taken. This offer is subject to change of price or other conditions, without prior notice.

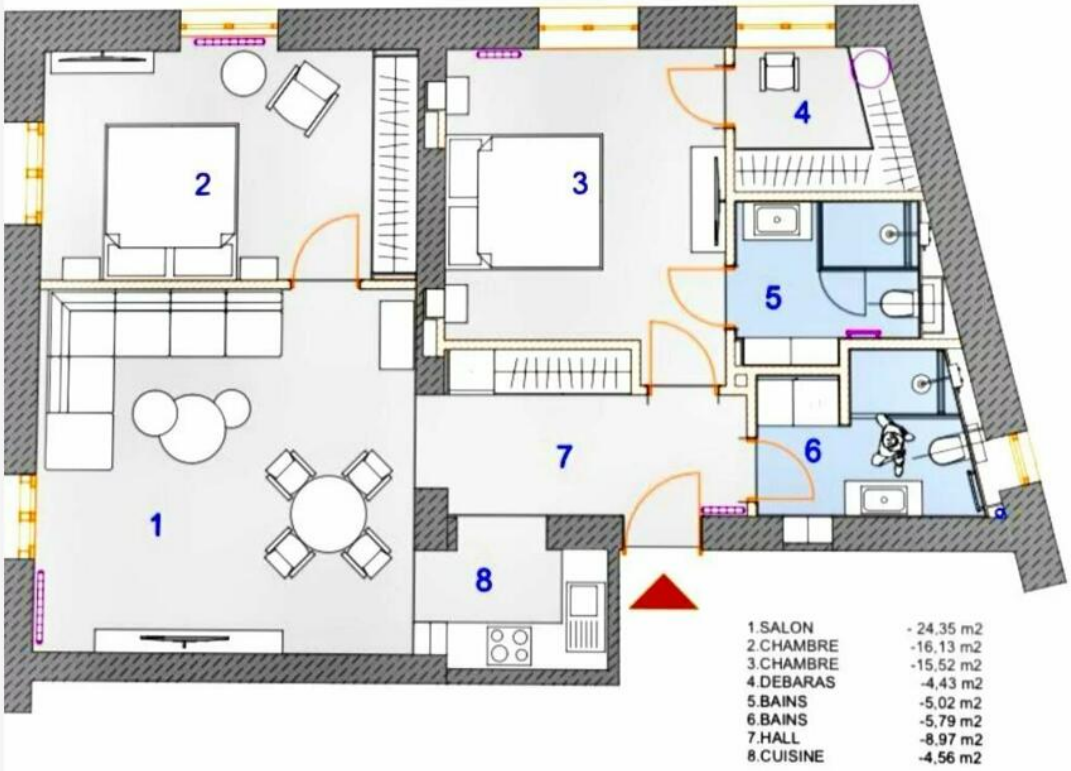

This document does not form part of any offer or contract. All measurements, areas and distances are approximate. The information and plans contained herein are believed to be correct, however, their accuracy is not guaranteed. The photographs show only certain parts of the property at the time they were taken. This offer is subject to change of price or other conditions, without prior notice.