VOLUMES

REAL ESTATE MONACO

Volumes
25 Rue Grimaldi
98000 Monaco
Tél : +377 93 30 89 80
infos@volumes.mc
www.volumes.mc

Verkauf

4 700 000 €

Produkttyp **Wohnung**	*Zimmer* **3 Zimmer**	*Gebäude* **Le Petrel**	*District* **Port**
Wohnfläche **95 m²**	*Schlafzimmer* **2**	*Salles de bains* **2**	*Stockwerk* **2**
Zustand **Très bon état**	*Mischnutzung* **Ja**	*Blick* **Vue dégagée**	*Hinweis* **PETREL2**

MonteCarlo-RealEstate.com

Hinweis : PETREL2

This document does not form part of any offer or contract. All measurements, areas and distances are approximate. The information and plans contained herein are believed to be correct, however, their accuracy is not guaranteed. The photographs show only certain parts of the property at the time they were taken. This offer is subject to change of price or other conditions, without prior notice.

Volumes
Tél : +377 93 30 89 80
infos@volumes.mc
www.volumes.mc

This document does not form part of any offer or contract. All measurements, areas and distances are approximate. The information and plans contained herein are believed to be correct, however, their accuracy is not guaranteed. The photographs show only certain parts of the property at the time they were taken. This offer is subject to change of price or other conditions, without prior notice.

Volumes
Tél : +377 93 30 89 80
infos@volumes.mc
www.volumes.mc

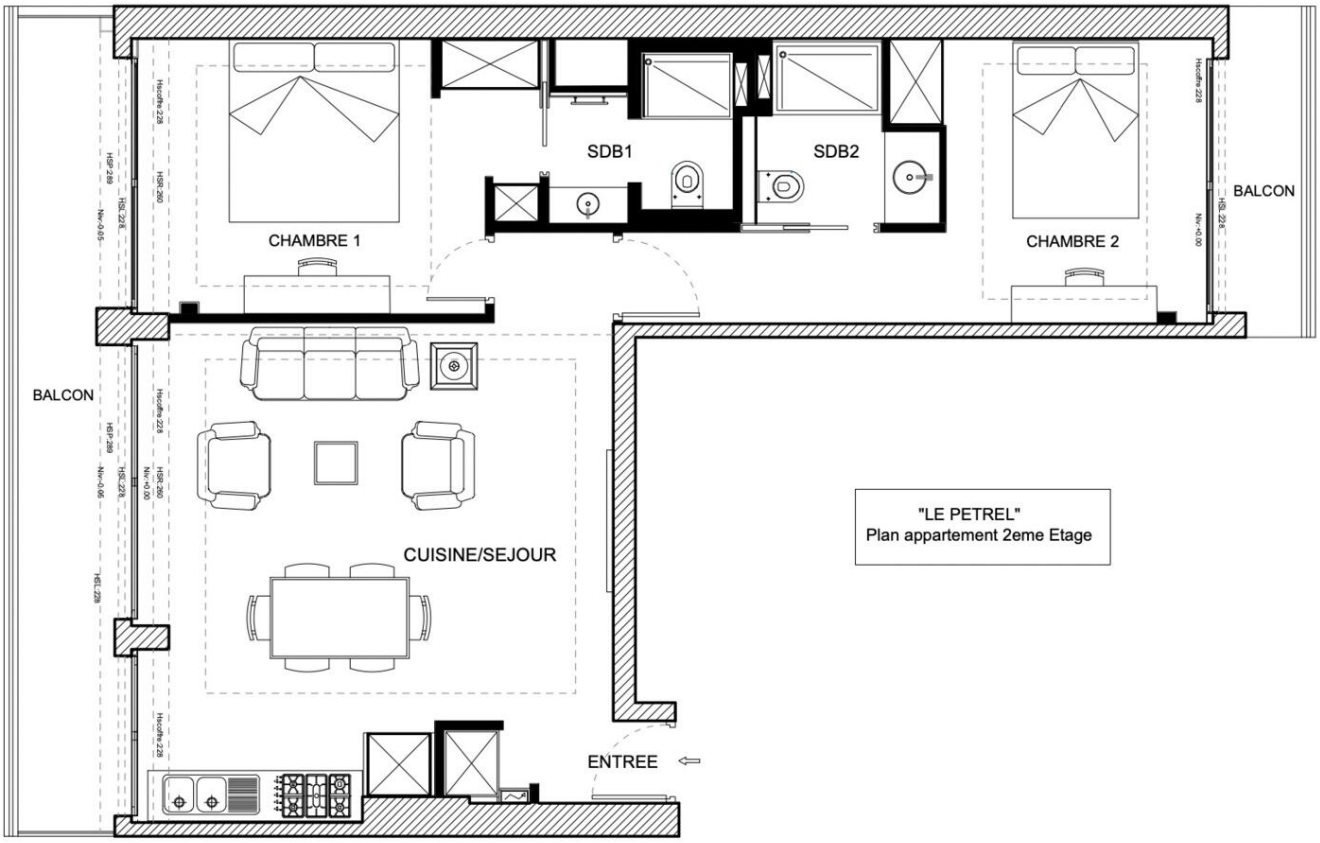

Hinweis : PETREL2

This document does not form part of any offer or contract. All measurements, areas and distances are approximate. The information and plans contained herein are believed to be correct, however, their accuracy is not guaranteed. The photographs show only certain parts of the property at the time they were taken. This offer is subject to change of price or other conditions, without prior notice.